

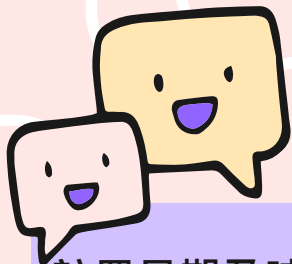

# 2024至2025年度 小一自行分配學位新生註冊

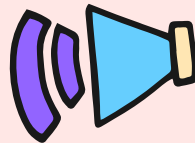

註冊日期及時間：

2023年**11月22日**（星期三）及 **11月23日**（星期四）

**上午 9:00 至 下午 4:00**

註冊地點：

本校校務處（香港大嶼山銀礦灣大地塘村）

帶備文件：

家長/監護人親身到校辦理

- ✓ 小一入學申請表**家長存根(黃色)**及**出世紙正本**
- ✓ **到校辦理人之身份證**、護照或其他身份證明文件正本

授權辦理(家長 / 監護人如未能親身到校)

- ✓ 小一入學申請表**家長存根(黃色)**
- ✓ 家長 / 監護人已簽署的**授權書**及家長 / 監護人**身份證副本**
- ✓ 到校註冊人之**身份證正本**



註：倘若家長未能在指定限期內辦理註冊手續則會被當作放棄自行分配學位論。



2024-2025 

# Primary One Registration – Discretionary Places

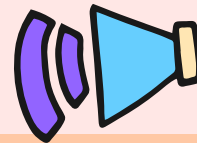

Registration Date : 22 or 23 November, 2023 (Wed or Thu)  
9:00 a.m. - 4:00 p.m.

Venue: School Office (Tai Tei Tong, Silvermine Bay, Lantau Island)

For parent/guardian come in person :

- ✓ The **application form (Parent's Copy)** and the original of a **birth certificate**
- ✓ The parent/guardian's Identity Card, Passport or other identity documents

Representative (If the parent/guardian cannot come in person)

- ✓ The **application form (Parent's Copy)** and the original of a **birth certificate**
- ✓ A photocopy of the parent/guardian's identity documents and the **letter of authorization**
- ✓ The representative's Identity Card



**Documents** to bring along for Registration :

Remarks: Please note that parents failing to register with the school within the specified period would lead to forfeiture of the discretionary place offered.



2024-2025年度小一入學  
「自行分配學位」取錄學生名單  
Primary One Admission 2024-2025  
Release of Results of Allocation of Discretionary Places



申請編號 / POA Application No.

98010816	98836269
98032852	98836340
98836307	99206242
99206226	99206269
99206277	98836285
99206293	98836412
99206285	





如果你的子女未能在現階段獲得一個自行分配學位，教育局將會在二零二四年一月中旬以書面通知你前往指定的統一派位中心，辦理統一派位選擇學校手續。已登記成為「小一入學電子平台」([epoa.edb.gov.hk](http://epoa.edb.gov.hk))用戶及以「智方便+」綁定帳戶的家長，亦可以選擇以電子方式遞交選校表格，詳情將於稍後公布。每名兒童將由教育局盡量依據家長選擇的意願統一派位。

If your child has not been offered a Primary 1 discretionary place at the present stage, you will be **informed by the Education Bureau in mid-January 2024** in writing to go to a designated Central Allocation Centre to make your choices of schools for Central Allocation. If you have registered as ePOA users and bind your account to "iAM Smart+", you may also choose to submit the Choice Form through electronic means. Further details will be announced in due course. Each child will be allocated a Primary 1 place according to parental choice as far as possible.

